

HORIZ. CURVE DATA	
CURVE #1	
P.I. STA.	6+05.76CL BK
Δ	11°46'3"
D	9°32'57"
T	61.83'
L	123.23'
R	600'
E	3.18'

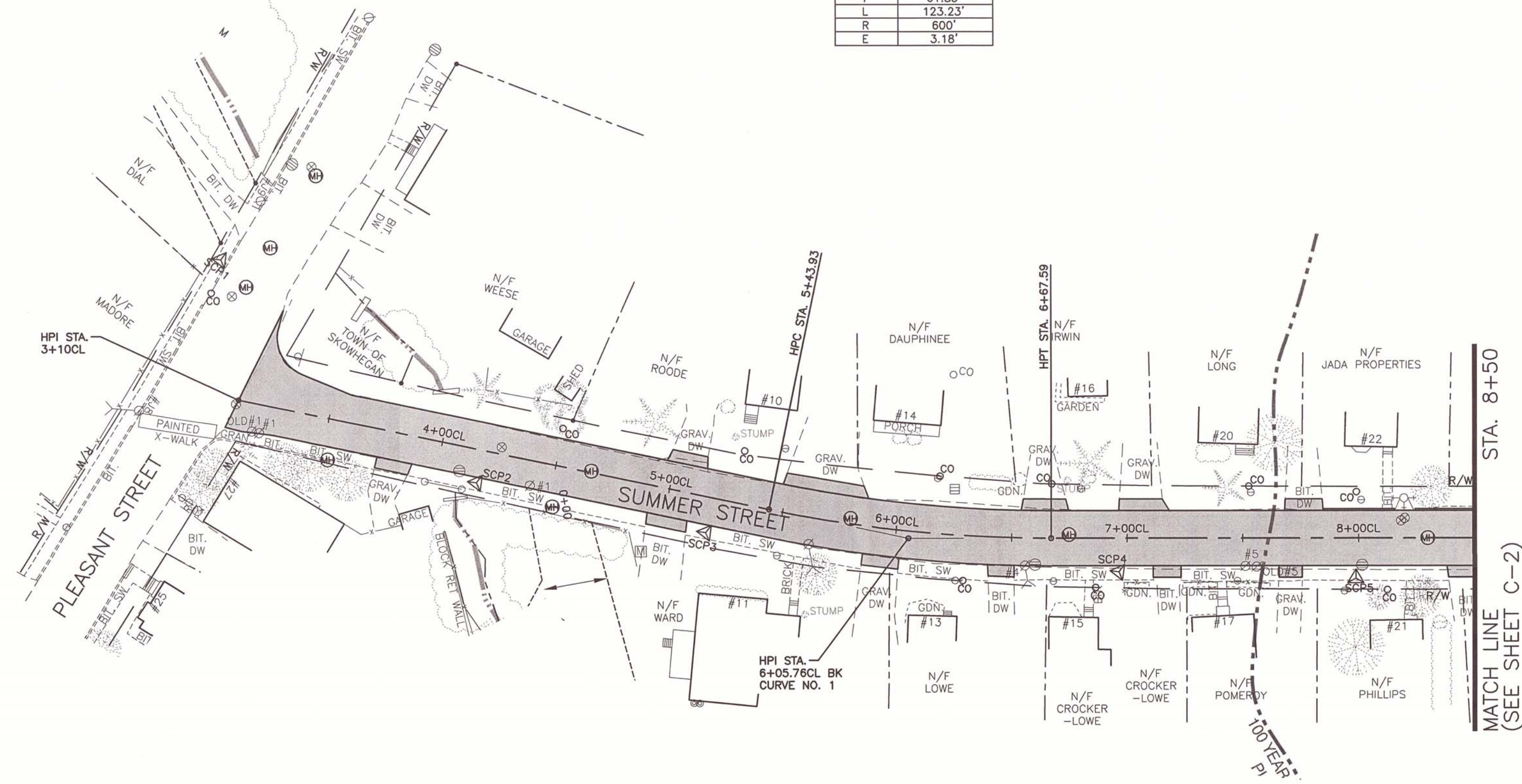

PLAN
SCALE: 1"=40'

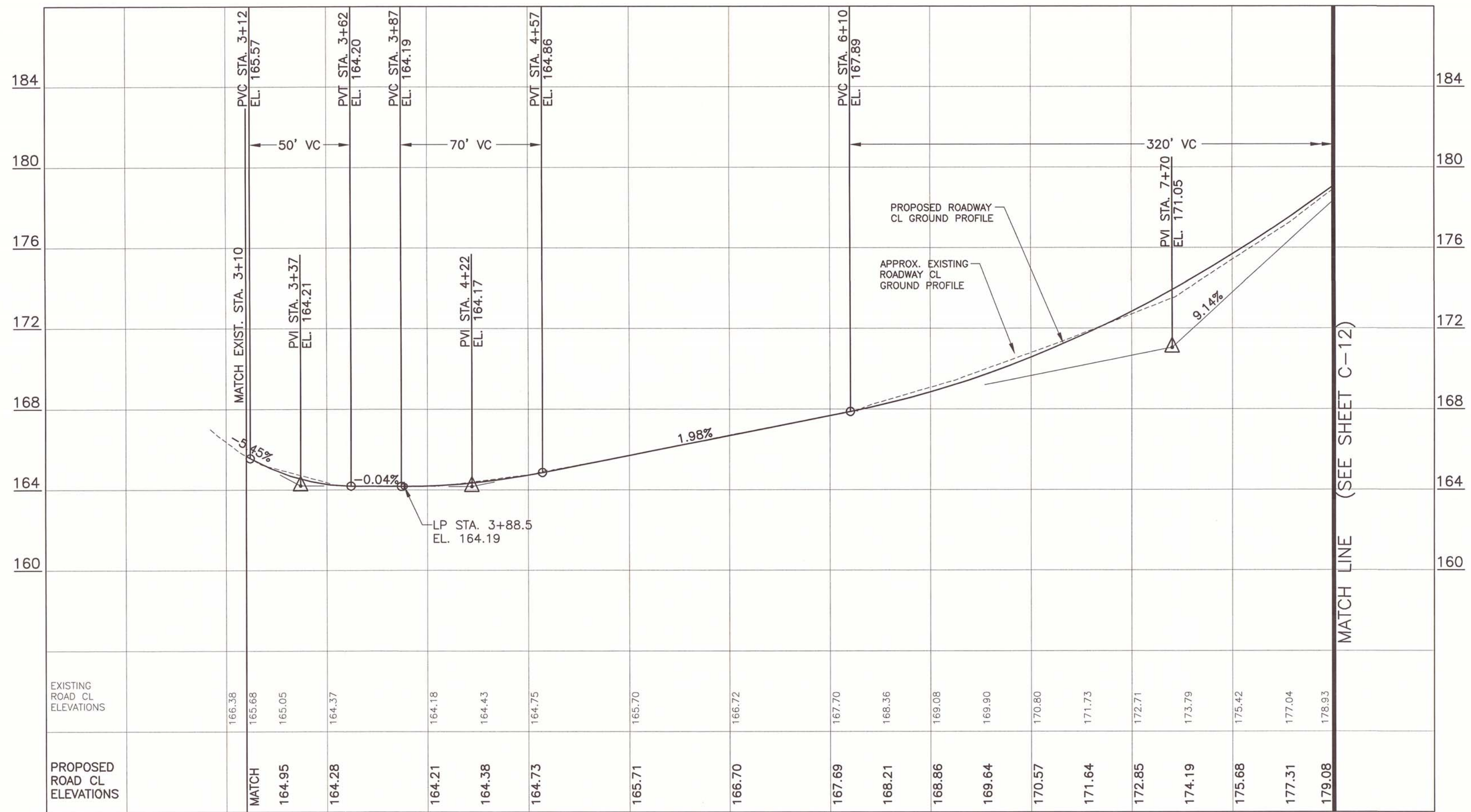

PROFILE
SCALE: 1"=40' HORIZ.
1"=4' VERT.

- NOTES:**
- 1) AFTER COMPLETION OF NEW UTILITIES INSTALLATION, REMAINING ROADWAY AREA THAT DID NOT RECEIVE NEW AGGREGATE SUBBASE AND BASE MATERIALS SHALL BE RECLAIMED.
 - 2) REGRADE ROADWAY WITH MINOR ADJUSTMENTS TO ROADWAY PROFILE. ADJUST CROSS-SLOPES IN FIELD WITH ENGINEER TO MATCH INTO EXISTING SITE FEATURES AS REQUIRED.
 - 3) PROVIDE 4" THICK PAVEMENT FULL ROAD WIDTH OVER RECLAIM AREA.
 - 4) GRADE NEW BITUMINOUS DRIVEWAY APRONS AS REQUIRED TO MAINTAIN RUNOFF ALONG ROADWAY GUTTER LINE. PROVIDE PAVED BERM IF REQUIRED.



OLVER ASSOCIATES INC.
ENVIRONMENTAL ENGINEERS
290 MAIN STREET WINTERPORT, MAINE

DATE	ADDITION OR REVISION

DES. BY: EWH DR. BY: FLE CK. BY: MHO

TOWN OF SKOWHEGAN, MAINE
CSO ABATEMENT PHASE 3.2

SUMMER STREET ROADWAY PLAN & PROFILE

SCALE: AS NOTED PROJECT NO.: 1293-2
DATE: DECEMBER, 2013 SHEET: C-3